

tested down to
-40°C | -40°F



Front dimensions: Ø 36 mm
Panel cut-out: Ø 30.5 mm
Front bezel height: 2.7 mm
Travel: 6 mm



KOMBITAST-R-JUWEL

KOMBITAST-R-JUWEL

Ø 30.5 mm

made in germany

SCHLEGEL
ELEKTROKONTAKT

Overview - KOMBITAST-R-JUWEL series



- | | | |
|----|---|---------|
| 01 | Pushbutton Heads | page 08 |
| 02 | Emergency Stop Buttons | page 11 |
| 03 | Knob Set for Rotary Switches/Potentiometers | page 14 |
| 04 | Selector Heads | page 16 |
| 05 | Toggle Heads | page 19 |
| 06 | Key Actuators | page 20 |

- | | | |
|----|---------------------|---------|
| 07 | Flush-mounted jacks | page 23 |
| 08 | Pilot Lights | page 24 |

Contact blocks/Lampholders

see main catalogue

Housing Colours (silver-coloured, stainless steel, charcoal)



IP65 degree of protection

6 mm operating travel

 illuminating option

 labelling option

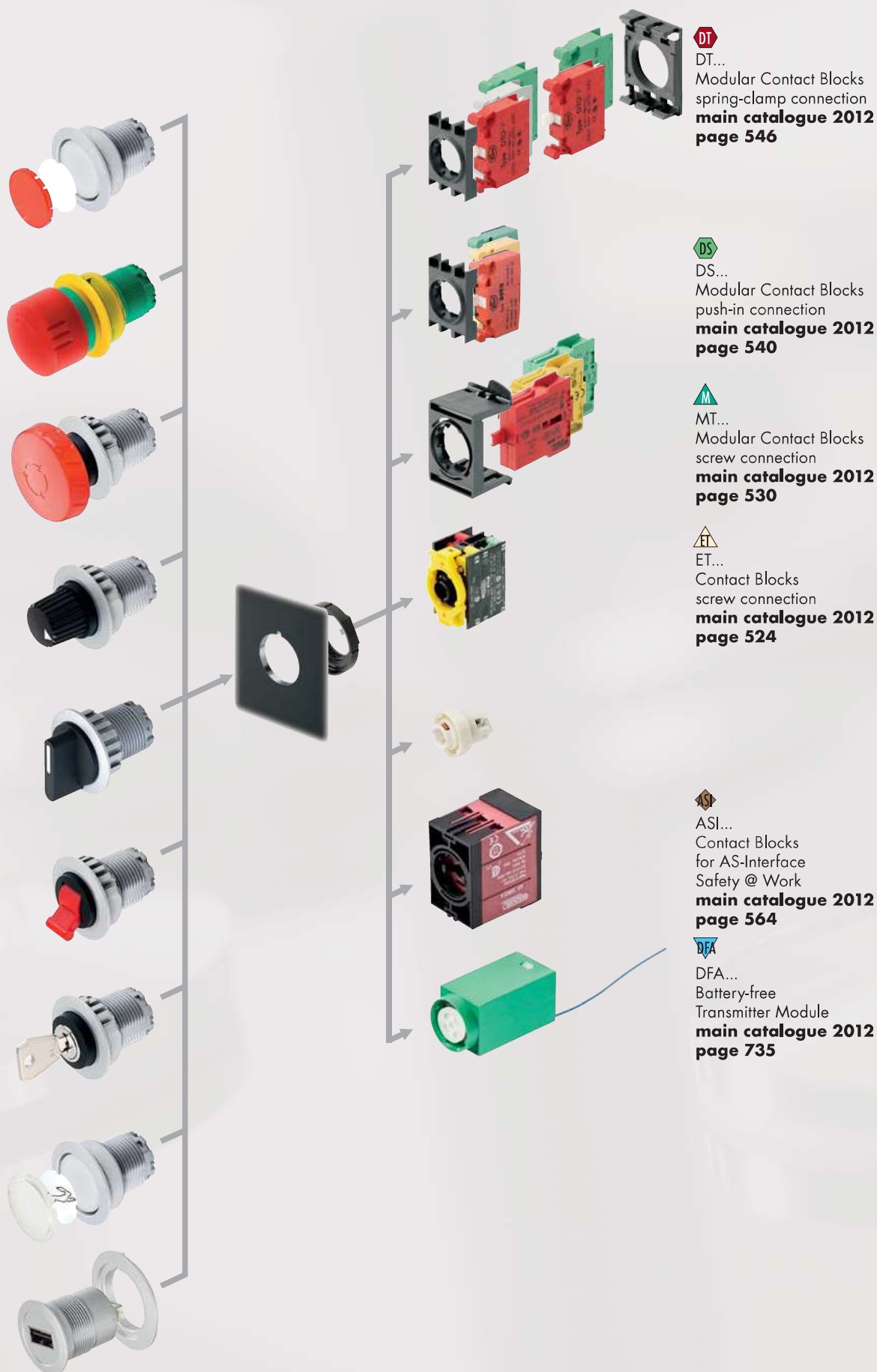

DT...
Modular Contact Blocks
spring-clamp connection
main catalogue 2012
page 546



DS...
Modular Contact Blocks
push-in connection
main catalogue 2012
page 540



MT...
Modular Contact Blocks
screw connection
main catalogue 2012
page 530



ET...
Contact Blocks
screw connection
main catalogue 2012
page 524



ASI...
Contact Blocks
for AS-Interface
Safety @ Work
main catalogue 2012
page 564



DFA...
Battery-free
Transmitter Module
main catalogue 2012
page 735

KOMBITAST-R-JUWEL

Ø 30.5 mm

made in germany

SCHLEGEL
ELEKTROKONTAKT

Mounting Depth Dimensions

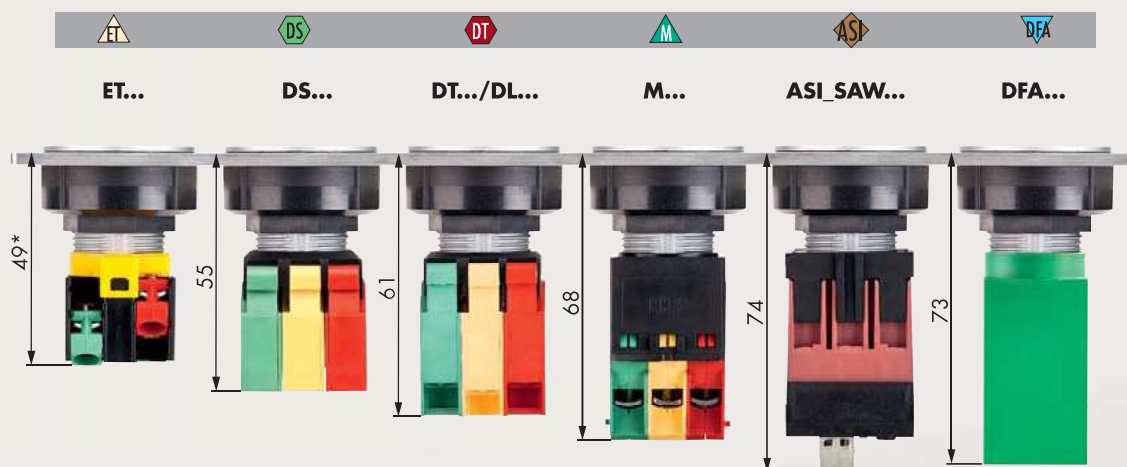

* ETR2 69mm, ETLR 58mm, ETLR2 78mm, EL9R 44mm

Cutout Dimensions

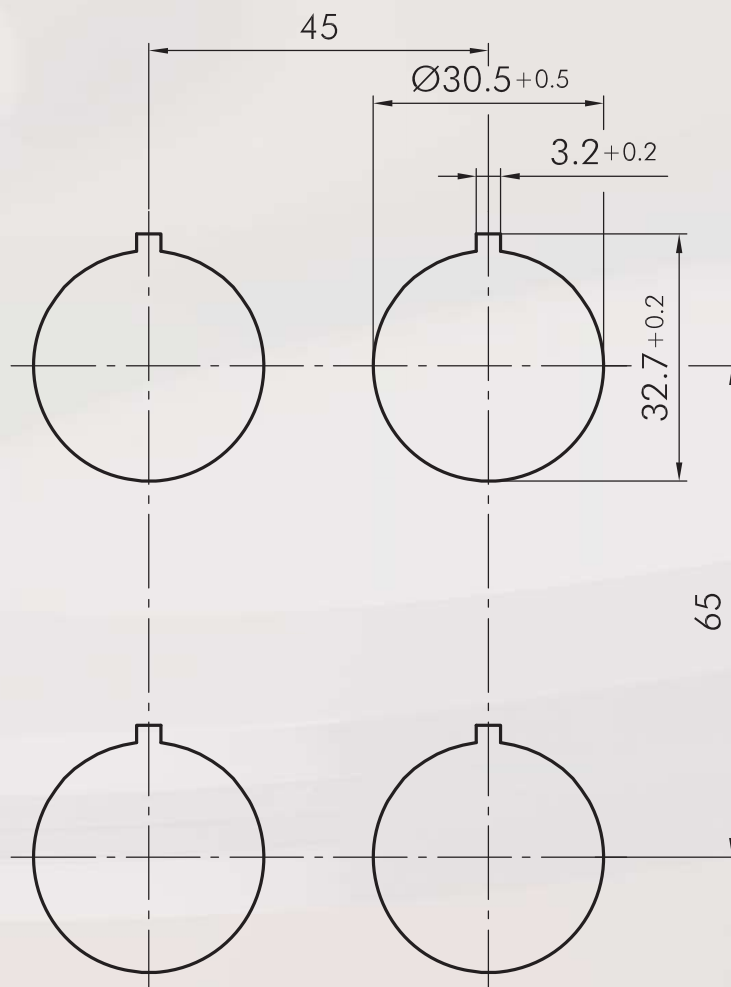

Mounting and Service Instructions

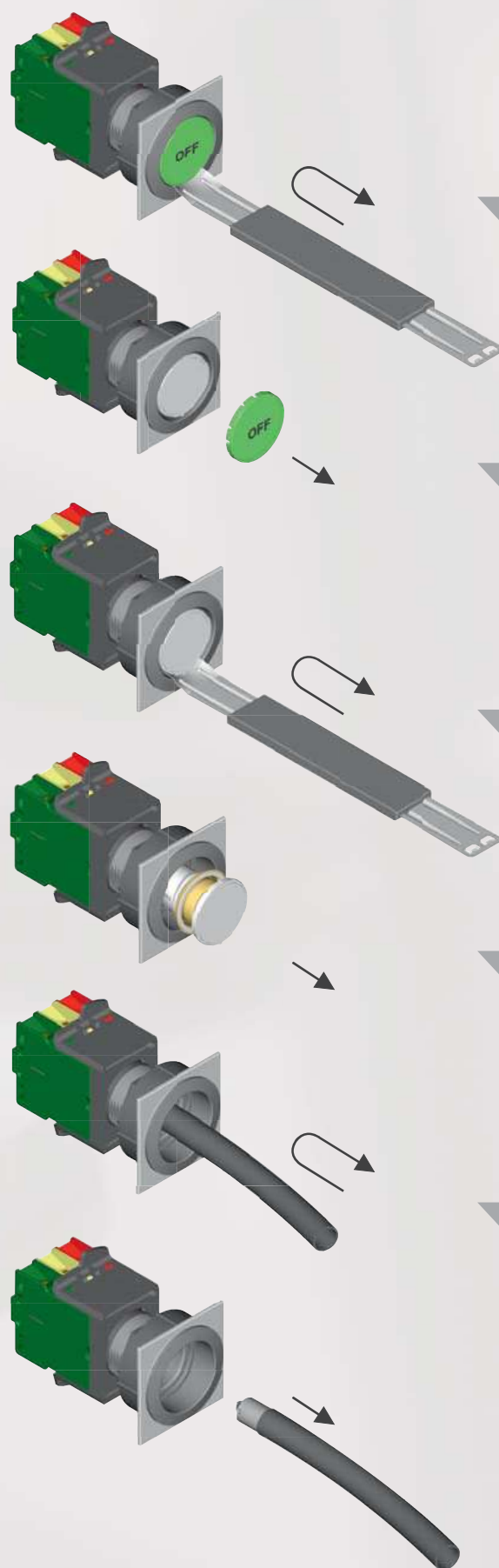

About Us

Control Units

→ Actuators

Panel Mount Jacks

Bus Technology

Enclosures

Terminal Blocks

Pedal Switches

Limit Switches

Type Index

KOMBITAST-R-JUWEL

Ø 30.5 mm

made in germany



Pushbutton Heads

Lenses and nameplates to be ordered separately

tested down to -40°F / -40°C

Illustration

Dimensions

Description

Type

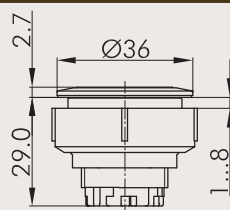

Pushbutton Head, silver-coloured

suitable contact blocks



front bezel

silver-coloured



KRJMT

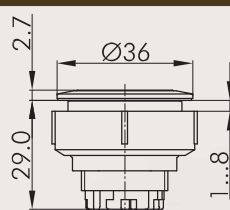

Pushbutton Head, charcoal

suitable contact blocks



front bezel

charcoal



KRJT

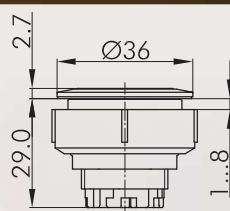

Pushbutton Head, stainless steel

suitable contact blocks



front bezel

stainless steel, polished



KRJ VAT



Flat Lens, transparent

colour

blue



T30FBL

yellow



T30FGB

green



T30FGN

clear



T30FKL

red



T30FRT

opalwhite



T30FWS



Flat lens, non-transparent

colour

blue



T30FGBL

yellow



T30FGGB

green



T30FGGN

white



T30FGWS

black



T30FGSW

red



T30FGRT



Convex Lens, transparent

colour

blue



T30DBL

yellow



T30DGB

green



T30DGN

clear



T30DKL



























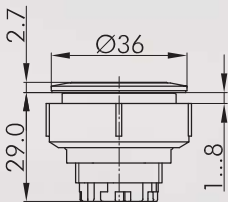











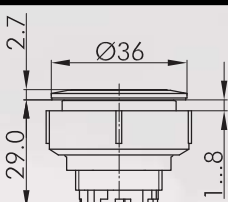











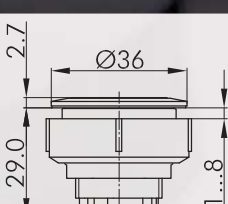







red

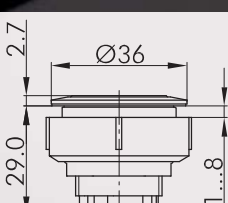

T30DRT

Pushbutton Heads

tested down to -40°F / -40°C

Illustration	Dimensions	Description	Type
		High Lens, transparent colour blue  yellow  green  clear  red 	T30HBL T30HGB T30HGN T30HKL T30HRT
		Nameplate with standard imprint please specify index number (see nameplates from page 410 of main catalogue)	BSKJ...
		Nameplate with special imprint according to customer's specification	BSKJB
		Blank Nameplate	BSKJU
IP69K    		 Pushbutton Head with ring illumination silver-coloured incl. lens, inscription on request suitable contact blocks      front bezel silver-coloured 	KRJMTLR
IP69K    		 Pushbutton Head with ring illumination, stainless steel incl. lens, inscription on request suitable contact blocks      front bezel stainless steel, polished 	KRJVATLR
IP69K    		 Pushbutton Head with ring illumination and laser printing, silver-coloured incl. lens, with laser printing, standard symbols see nameplates from page 410 of main catalogue (please specify index number), special inscription on request suitable contact blocks      front bezel silver-coloured 	KRJMTLRL...
IP69K    		 Pushbutton Head with ring illumination and laser printing, stainless steel incl. lens, with laser printing, standard symbols see nameplates from page 410 of main catalogue (please specify index number), special inscription on request suitable contact blocks      front bezel stainless steel, polished 	KRJVATLRL...

KOMBITAST-R-JUWEL

Ø 30.5 mm

made in germany

SCHLEGEL
ELEKTROKONTAKT

Pushbutton Heads

tested down to -40°F / -40°C

Illustration

Dimensions

Description

Type

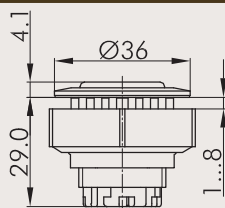

Membrane Pushbutton Head, silver-coloured

with fully closed, transparent silicone cap, down to -50° C

suitable contact blocks



front bezel silver-coloured



KRJMTM

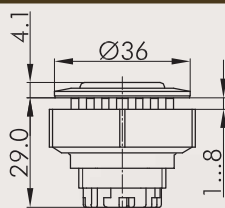

Membrane Pushbutton Head

with fully closed, transparent silicone cap, down to -50° C

suitable contact blocks



front bezel charcoal



KRJTM

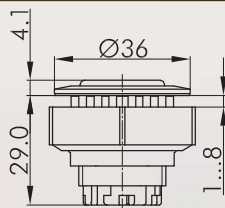

Membrane Pushbutton Head, stainless steel

with fully closed, transparent silicone cap, down to -50° C

suitable contact blocks



front bezel stainless steel, polished



KRJVATM



Flat Lens, transparent

colour

blue



T20FBL

yellow



T20FGB

green



T20FGN

clear



T20FKL

red



T20FRT

opalwhite



T20FWS

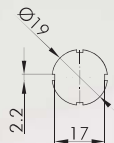

Nameplate with standard imprint

Please specify index number (see nameplates from page 410 of main catalogue)

BSRX...

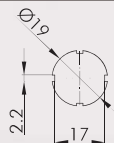

Nameplate with special imprint

according to customer's specification

BSRXB

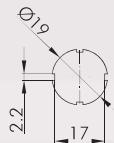

Blank Nameplate

BSRXU

Emergency Stops

tested down to -40°F / -40°C

Illustration

Dimensions

Description

Type

IP65

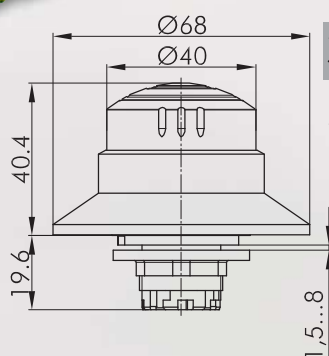

Emergency-stop Head

foolproof Yes
switching position indicator Yes
anti-lock collar Yes
release twist right or left
Standard EN 60947-5-1, EN 60947-5-5,
EN 60068, EN ISO 13850



suitable contact blocks



mushroom head red
front bezel yellow



KRBUV70

IP65

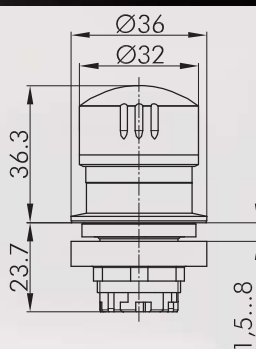

Emergency-stop Head

foolproof Yes
switching position indicator Yes
anti-lock collar No
release twist right or left
Standard EN 60947-5-1, EN 60947-5-5,
EN 60068, EN ISO 13850



suitable contact blocks



mushroom head red
front bezel yellow



KRJUV

IP65

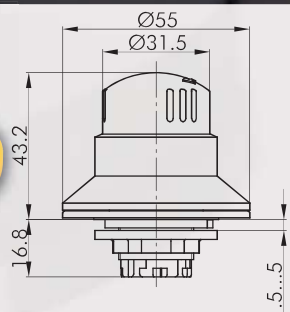

Emergency-stop Head

consisting of KRBUV and adapter
foolproof Yes
switching position indicator Yes
anti-lock collar Yes
release twist right or left

suitable contact blocks



mushroom head red
front bezel yellow



KRBUV

About Us

Control Units

Actuators

Panel Mount Jacks

Bus Technology

Enclosures

Terminal Blocks

Pedal Switches

Limit Switches

Type Index

KOMBITAST-R-JUWEL

Ø 30.5 mm

made in germany

SCHLEGEL
ELEKTROKONTAKT

Emergency Stops

tested down to -40°F / -40°C

Illustration

Dimensions

Description

Type

IP65



Emergency-stop Head

consisting of QRBVSE and adapter

foolproof Yes
switching position indicator Yes
anti-lock collar Yes
release key release

suitable contact blocks



mushroom head red
front bezel yellow

KRBUVSE

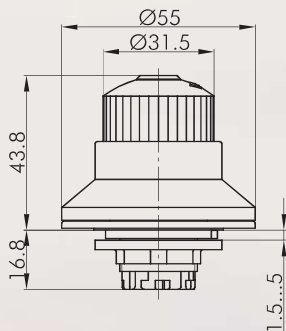

For further emergency stops, please refer to the chapter "Emergency-stop Heads" starting on page 362 of main catalogue

The emergency-stop heads can also be supplied as latching mushroom heads with mushrooms in different colours.

About Us

Control Units

Panel Mount Jacks

Bus Technology

Enclosures

Terminal Blocks













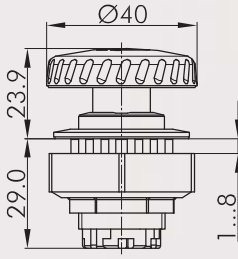



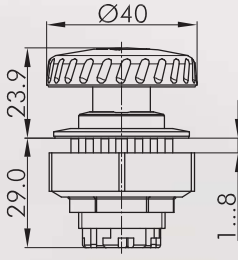



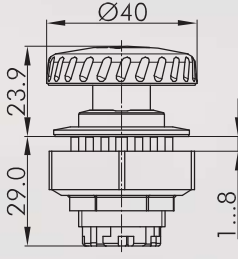

Pedal Switches

Limit Switches

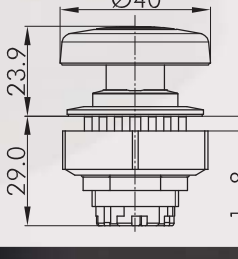
Type Index

Mushroom Heads

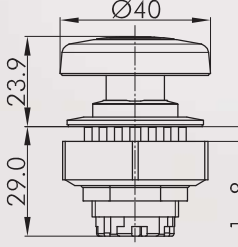
tested down to -40°F / -40°C

Illustration	Dimensions	Description	Type
 		Latching Mushroom Head, silver-coloured foolproof No switching position indicator No anti-lock collar No release twist suitable contact blocks  mushroom head red front bezel silver-coloured	KRJMV
 		Latching Mushroom Head, charcoal foolproof No switching position indicator No anti-lock collar No release twist suitable contact blocks  mushroom head red front bezel charcoal	KRJV
 		Latching Mushroom Head, stainless steel foolproof No switching position indicator No anti-lock collar No release twist suitable contact blocks  mushroom head red front bezel stainless steel, polished	KRJVAV
 		Mushroom Head, momentary, silver-coloured Other mushroom colours on request switching position indicator No anti-lock collar No suitable contact blocks  mushroom head red front bezel silver-coloured	KRJMS
 		Mushroom Head, momentary, charcoal Other mushroom colours on request switching position indicator No anti-lock collar No suitable contact blocks  mushroom head red front bezel charcoal	KRJJS
 		Mushroom Head, momentary, stainless steel Other mushroom colours on request switching position indicator No anti-lock collar No suitable contact blocks  mushroom head red front bezel stainless steel, polished	KRJVAS

KOMBITAST-R-JUWEL

Ø 30.5 mm

made in germany



Knob Set for rotary switches

tested down to -40°F/-40°C

Illustration

Dimensions

Description

Type

IP65

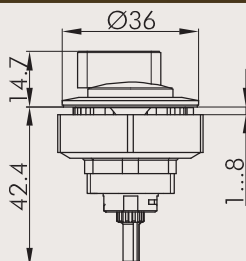

Knob Set for rotary switches Kraus & Naimer, silver-coloured

for Kraus & Naimer types CG4 and CA4

front bezel

silver-coloured



KRJMDAU

IP65

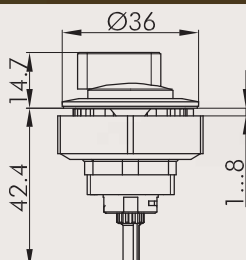

Knob Set for rotary switches Kraus & Naimer, charcoal

for Kraus & Naimer types CG4 and CA4

front bezel

charcoal



KRJDAU

IP65

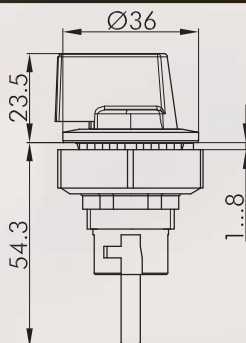

Knob Set for rotary switches for ELEKTRA Tailfingen, silver-coloured

front bezel

silver-coloured



KRJMDAU_ET

IP65

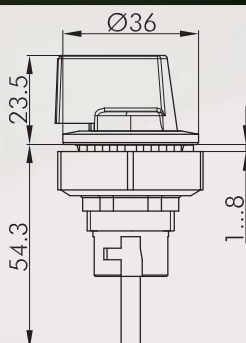

Knob Set for rotary switches for ELEKTRA Tailfingen, charcoal

front bezel







charcoal

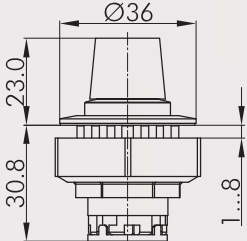

KRJDAU_ET

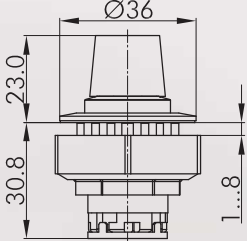
Knob Set for potentiometers

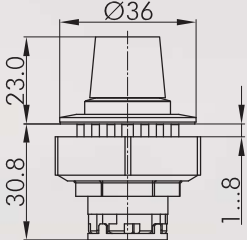
tested down to -40°F / -40°C

Illustration	Dimensions	Description	Type
IP65 		Knob Set for potentiometers, silver-coloured for potentiometers of 6 mm shaft dia. and thread M10 x 0.75 Delivery without potentiometer Shaft length: approx. 50 mm ± 2 mm incl. fastening thread front bezel silver-coloured 	KRJMR
IP65 		Knob Set for potentiometers, charcoal for potentiometers of 6 mm shaft dia. and thread M10 x 0.75 Delivery without potentiometer Shaft length: approx. 50 mm ± 2 mm incl. fastening thread front bezel charcoal 	KRJR
IP65 		Knob Set for potentiometers, stainless steel for potentiometers of 6 mm shaft dia. and thread M10 x 0.75 Delivery without potentiometer Shaft length: approx. 50 mm ± 2 mm incl. fastening thread front bezel stainless steel, polished 	KRJVAR

KOMBITAST-R-JUWEL

Ø 30.5 mm

made in germany

SCHLEGEL
ELEKTROKONTAKT

Selector Switches (momentary/maintained)

tested down to -40°F / -40°C

I = Switching position
> = Spring return

Illustration

Dimensions

Description

Type

IP65

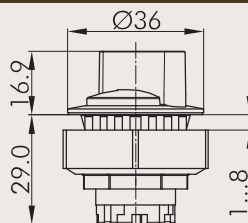

Selector Head, maintained, silver-coloured

suitable contact blocks

DTA DS DT ET M

front bezel silver-coloured

suitable contact blocks

DT ET M

front bezel silver-coloured



KRJMW A

KRJMW B

IP65

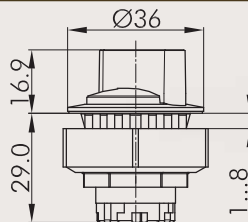

Selector Head, momentary, silver-coloured

suitable contact blocks

DTA DS DT ET M

front bezel silver-coloured

suitable contact blocks

DT ET M

front bezel silver-coloured



KRJMSA

KRJMSB

IP65

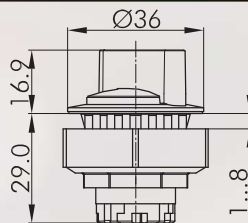

Selector Head, left maintained, right momentary silver-coloured

suitable contact blocks

DT ET M

front bezel silver-coloured



KRJMW C

IP65

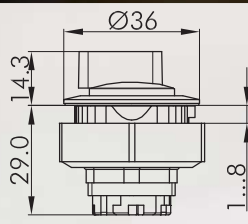

Illuminated Selector Head, maintained, silver-coloured

inclusive four small transparent colour plates in red, yellow, green and blue

suitable contact blocks

DS DT ET M

front bezel silver-coloured

suitable contact blocks

DS DT ET M

front bezel silver-coloured



KRJMWAL

KRJMWBL

IP65

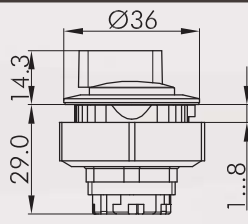

Illuminated Selector Head, left maintained, right momentary, silver-coloured

suitable contact blocks

DS DT ET M

front bezel silver-coloured

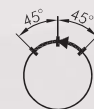











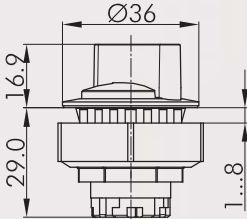



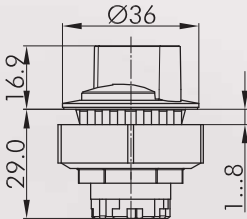

KRJMWCL

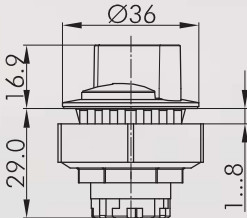
Selector Switches (momentary/maintained)

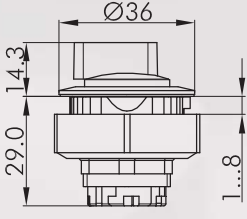
tested down to -40°F / -40°C

I = Switching position

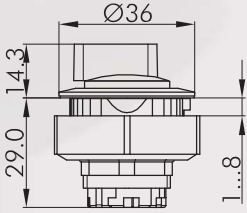
> = Spring return

Illustration	Dimensions	Description	Type
IP65 		Selector Head, maintained, charcoal suitable contact blocks I DS DT ET M front bezel charcoal	 KRJWA
		suitable contact blocks I DT ET M front bezel charcoal	 KRJWB
IP65 		Selector Head, momentary, charcoal suitable contact blocks I DS DT ET M front bezel charcoal	 KRJSTA
		suitable contact blocks I DT ET M front bezel charcoal	 KRJSTB
IP65 		Selector Head, left maintained, right momentary, charcoal suitable contact blocks I DT ET M front bezel charcoal	 KRJWC
IP65 		Illuminated Selector Head, maintained, charcoal suitable contact blocks I DS DT ET M front bezel charcoal	 KRJWAL
		suitable contact blocks I DS DT ET M front bezel charcoal	 KRJWBL
IP65 		Selector Head, left maintained, right momentary, charcoal suitable contact blocks I DS DT ET M front bezel charcoal	 KRJWCL

KOMBITAST-R-JUWEL

Ø 30.5 mm

made in germany

SCHLEGEL
ELEKTROKONTAKT

Selector Switches (momentary/maintained)

made of stainless steel V4A (1.4404)

tested down to -40°F / -40°C

I = Switching position

> = Spring return

Illustration

Dimensions

Description

Type

IP65

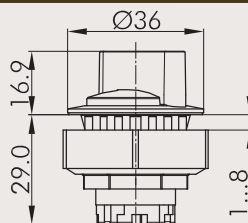

Selector Head, maintained, stainless steel

suitable contact blocks

DTA DS DT ET M

front bezel stainless steel, polished

suitable contact blocks

DT ET M

front bezel stainless steel, polished



KRJVAWA

KRJVAWB

IP65

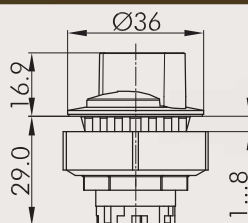

Selector Head, momentary, stainless steel

suitable contact blocks

DTA DS DT ET M

front bezel stainless steel, polished

suitable contact blocks

DT ET M

front bezel stainless steel, polished



KRJVASTA

KRJVASTB

IP65

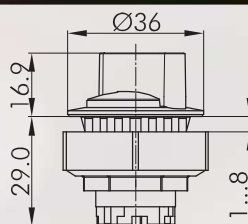

Selector Head, left maintained, right momentary stainless steel

suitable contact blocks

DT ET M

front bezel stainless steel, polished



KRJVAWC

IP65

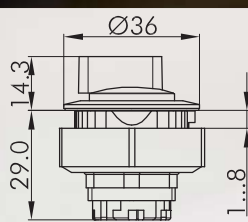

Illuminated Selector Head, maintained stainless steel

suitable contact blocks

DS DT ET M

front bezel stainless steel, polished

suitable contact blocks

DS DT ET M

front bezel stainless steel, polished



KRJVAWAL

KRJVAWBL

IP65

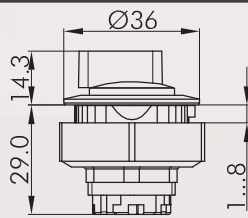

Selector Head, left maintained, right momentary stainless steel

suitable contact blocks

DS DT ET M









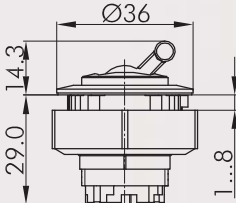

front bezel stainless steel, polished

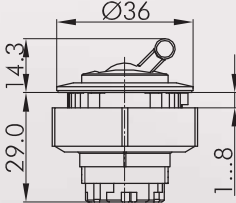

KRJVAWCL

Toggle Heads

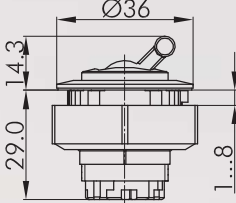
tested down to -40°F / -40°C

Illustration	Dimensions	Description	Type
IP65 		Toggle Head, silver-coloured red toggle (other colours on request) suitable contact blocks  front bezel silver-coloured 	KRJMK
IP65 		Toggle head, charcoal red toggle (other colours on request) suitable contact blocks  front bezel charcoal 	KRJJK
IP65 		Toggle Head, stainless steel red toggle (other colours on request) suitable contact blocks  front bezel stainless steel, polished 	KRJVAK

KOMBITAST-R-JUWEL

Ø 30.5 mm

made in germany



Key Switches (momentary/maintained)
tested down to -40°F / -40°C

- I = Switching position
- > = Spring return
- = Key removable position

Illustration

Dimensions

Description

Type

IP65

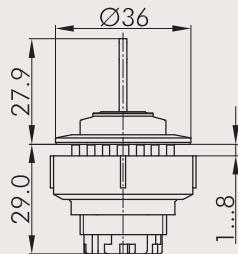

Key actuator, maintained, silver-coloured

including two keys
other lock types on request

suitable contact blocks



front bezel silver-coloured



KRJMSSA12E

suitable contact blocks



front bezel silver-coloured

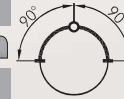

KRJMSSA13E

suitable contact blocks



front bezel silver-coloured



KRJMSSA14E

suitable contact blocks



front bezel silver-coloured

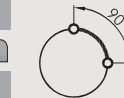

KRJMSSA15E

suitable contact blocks



front bezel silver-coloured



KRJMSSA17E

suitable contact blocks



front bezel silver-coloured



KRJMSSA18E

IP65

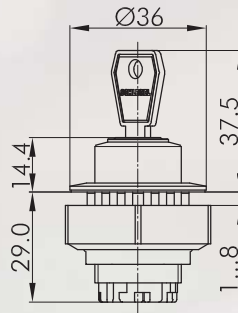

Key actuator, momentary, silver-coloured

including two keys
other lock types on request

suitable contact blocks



front bezel silver-coloured

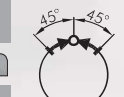

KRJMSSA23E

suitable contact blocks



front bezel silver-coloured



KRJMSSA27E

IP65

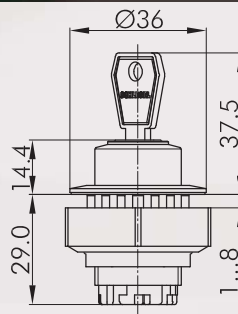

Key actuator, left maintained, right momentary silver-coloured

including two keys
other lock types on request

suitable contact blocks



front bezel silver-coloured

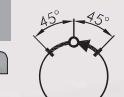

KRJMSSA24E

Key Switches (momentary/maintained)
tested down to -40°F / -40°C

- I = Switching position
- > = Spring return
- = Key removable position

About Us

Control Units

→ Actuators

Panel Mount Jacks

Bus Technology

Enclosures

Terminal Blocks

Pedal Switches

Limit Switches

Type Index

Illustration

Dimensions

Description

Type

IP65

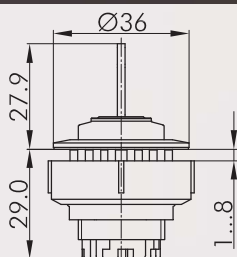

Key Actuator, maintained, charcoal

including two keys
other lock types on request

suitable contact blocks



front bezel charcoal



KRJSSA12E

suitable contact blocks



front bezel charcoal



KRJSSA13E

suitable contact blocks



front bezel charcoal

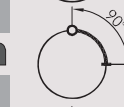

KRJSSA14E

suitable contact blocks



front bezel charcoal

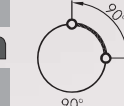

KRJSSA15E

suitable contact blocks



front bezel charcoal



KRJSSA17E

suitable contact blocks



front bezel charcoal

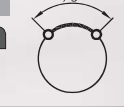

KRJSSA18E

IP65

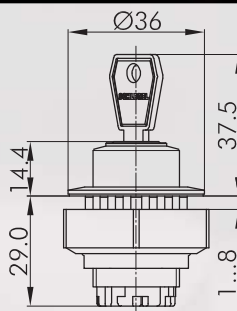

Key Actuator, maintained, charcoal

suitable contact blocks



front bezel charcoal

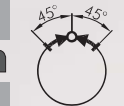

KRJSSA23E

suitable contact blocks



front bezel charcoal



KRJSSA27E

IP65

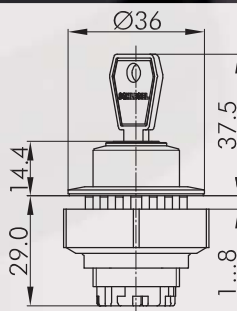

Key Actuator, left maintained, right momentary charcoal

suitable contact blocks



front bezel charcoal

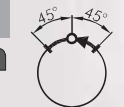

KRJSSA24E

KOMBITAST-R-JUWEL

Ø 30.5 mm

made in germany

SCHLEGEL
ELEKTROKONTAKT

Key Switches (momentary/maintained)

made of stainless steel V4A (1.4404)

tested down to -40°F / -40°C

I = Switching position

> = Spring return

○ = Key removable position

Illustration

Dimensions

Description

Type

IP65

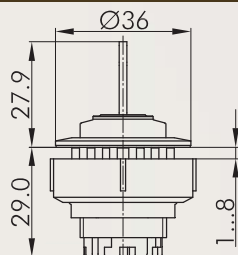

Key Actuator, maintained, stainless steel

suitable contact blocks



front bezel stainless steel, polished



KRJVASSA12E

suitable contact blocks



front bezel stainless steel, polished



KRJVASSA13E

suitable contact blocks



front bezel stainless steel, polished



KRJVASSA14E

suitable contact blocks



front bezel stainless steel, polished



KRJVASSA15E

suitable contact blocks



front bezel stainless steel, polished

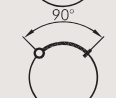

KRJVASSA17E

suitable contact blocks



front bezel stainless steel, polished

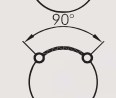

KRJVASSA18E

IP65

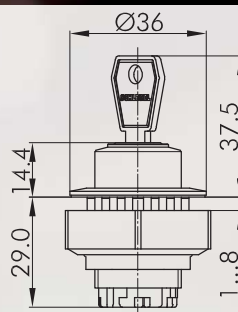

Key Actuator, momentary, stainless steel

suitable contact blocks



front bezel stainless steel, polished



KRJVASSA23E

suitable contact blocks



front bezel stainless steel, polished



KRJVASSA27E

IP65

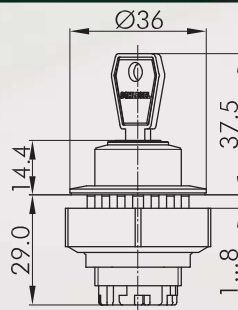

Key Actuator, left maintained, right momentary stainless steel

suitable contact blocks



front bezel stainless steel, polished

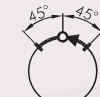

KRJVASSA24E



Spare Key (standard)

standard spare key, specify key number for special locks

ESE845

Panel Mount Jacks

Illustration

Dimensions

Description

Type



KRJ(X)22R

Adapter for flush-mounted jacks

allows true-to-size mounting of all flush-mounted jacks of the Rontron-R-Juwel series into cut-outs of 30.5 mm dia.
The jack is not included in delivery.

suitable jacks

colour

silver-coloured

KRJM22R

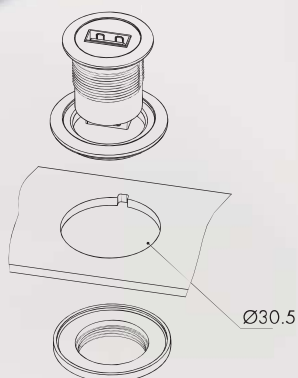

Ø30.5



For panel mount jacks, please refer to page 113 of our main catalogue or to page 3 of the brochure "Panel-mount Jacks"

About Us

Control Units

→ Actuators

Panel Mount Jacks

Bus Technology

Enclosures

Terminal Blocks

Pedal Switches

Limit Switches

Type Index

KOMBITAST-R-JUWEL

Ø 30.5 mm

made in germany



Pilot Lights

Lenses and nameplates to be ordered separately

tested down to -40°F / -40°C

Illustration

Dimensions

Description

Type

IP65

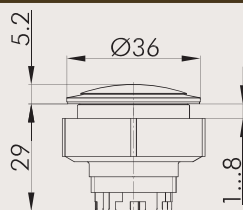

Pilot Light Head, silver-coloured

suitable lampholders



front bezel

silver-coloured



KRJMN

IP65

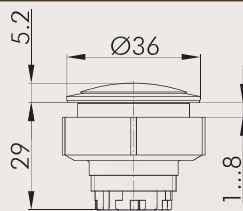

Pilot Light Head, charcoal

suitable lampholders



front bezel

charcoal



KRJN

IP65

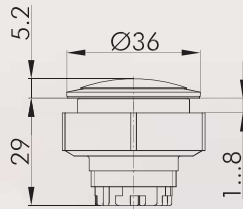

Pilot Light Head, stainless steel

suitable contact blocks



front bezel

stainless steel, polished



KRJVN



Convex Lens

colour

blue



K30DBL

yellow



K30DGB

green



K30DGN

clear



K30DKL

red



K30DRT

opalwhite



K30DWS



Nameplate with standard imprint

please specify index number(see nameplates from page 410 of main catalogue)

BSKJ...

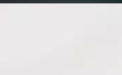

Nameplate with special imprint

according to customer's specification

BSKJB



Blank Nameplate

BSKJU

Pilot Lights

About Us

Control Units

→ Actuators

Panel Mount Jacks

Bus Technology

Enclosures

Terminal Blocks

Pedal Switches

Limit Switches

Type Index

Illustration

Dimensions

Description

Type

IP65

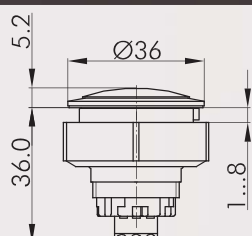

Two-colour LED Pilot Light 24V silver-coloured

Operating temperature: -25°C ... 60°C
Rated voltage: 24V DC
Rated current: max. 10mA per LED
Insulation voltage: 0.5kV
Insulation resistance: ≥ 2MΩ
Connection: screw terminals 3x1mm²

Pin assignment

Pin 1: red
Pin 2: GND
Pin 3: green

other colours on request

incl. lens and nameplate

LED colour red/green
front bezel silver-coloured



KRJML_24R_G

IP65

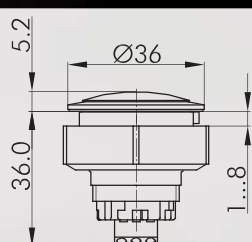

Two-colour LED Pilot Light 24V charcoal

Operating temperature: -25°C ... 60°C
Rated voltage: 24V DC
Rated current: max. 10mA per LED
Insulation voltage: 0.5kV
Insulation resistance: ≥ 2MΩ
Connection: screw terminals 3x1mm²

Pin assignment

Pin 1: red
Pin 2: GND
Pin 3: green

other colours on request

incl. lens and nameplate

LED colour red/green
front bezel charcoal



KRJL_24R_G

IP65

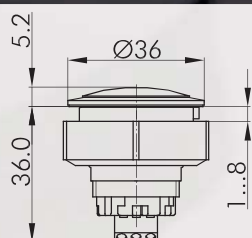

Two-colour LED Pilot Light 24V stainless steel

Operating temperature: -25°C ... 60°C
Rated voltage: 24V DC
Rated current: max. 10mA per LED
Insulation voltage: 0.5kV
Insulation resistance: ≥ 2MΩ
Connection: screw connection 3x1mm²

Pin Assignment

Pin 1: red
Pin 2: GND
Pin 3: green

other colours on request

incl. lens and nameplate

LED colour red/green
front bezel stainless steel, polished



KRJVAL_24R_G

Pilot Lights

Illustration

Dimensions

Description

Type

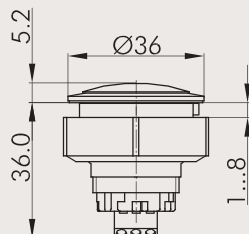

Two-colour LED Pilot Light 230V silver-coloured

Operating temperature: -25°C ... 55°C
Rated voltage: 230V AC / 50 ... 60Hz
Rated current: max. 4mA per LED
Insulation voltage: 2.5kV
Insulation resistance: ≥ 2MΩ
Connection: screw terminals 3x1mm²

Pin assignment

Pin 1: red
Pin 2: GND
Pin 3: green

other colours on request

incl. lens and nameplate

LED colour red/green
front bezel silver-coloured



KRJML_230R_G

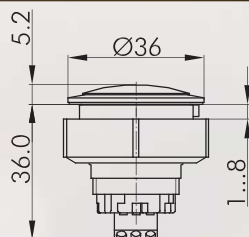

Two-colour LED Pilot Light 230V charcoal

Operating temperature: -25°C ... 55°C
Rated voltage: 230V AC / 50 ... 60Hz
Rated current: max. 4mA per LED
Insulation voltage: 2.5kV
Insulation resistance: ≥ 2MΩ
Connection: screw terminals 3x1mm²

Pin assignment

Pin 1: red
Pin 2: GND
Pin 3: green

other colours on request

incl. lens and nameplate

LED colour red/green
front bezel charcoal



KRJL_230R_G

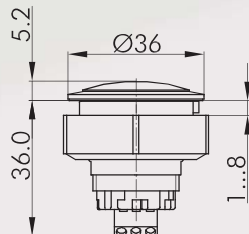

Two-colour LED Pilot Light 230V stainless steel

Operating temperature: -25°C ... 55°C
Rated voltage: 230V AC / 50 ... 60Hz
Rated current: max. 4mA per LED
Insulation voltage: 2.5kV
Insulation resistance: ≥ 2MΩ
Connection: screw connection 3x1mm²

Pin Assignment

Pin 1: red
Pin 2: GND
Pin 3: green

other colours on request







incl. lens and nameplate

LED colour red/green
front bezel stainless steel, polished

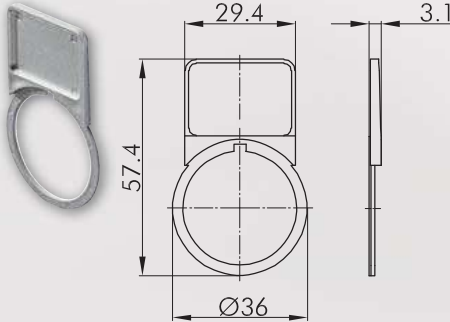
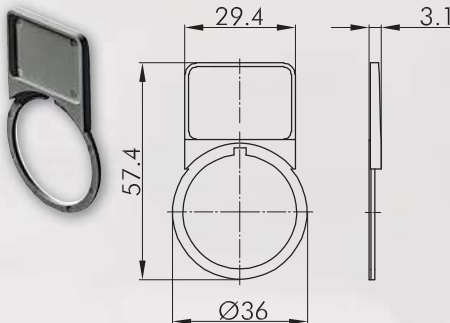

KRJVAL_230R_G

Accessories for Actuators

Illustration	Dimensions	Description	Type
		Mounting Tool with torque limitation for the series QUARTEX-R(-JUWEL), KOMBITAST-R-JUWEL, RONDEX, RONDEX-M, RVA, DUX-Basic, SHORTRON, jacks of the RONTRON-R/-Q-JUWEL series	S22
		Mounting Tool Adapter with 1/4" connections for mounting tools S16 and S22	SRA
	29.4 57.4 Ø36 3.1	External Nameplate Holder for outside marking of the actuators of the KOMBITAST-R-JUWEL series, accepts self-adhesive nameplates colour silver-coloured	KRJMABT
	29.4 57.4 Ø36 3.1	External Nameplate Holder for outside marking of the actuators of the KOMBITAST-R-JUWEL series, accepts self-adhesive nameplates colour charcoal	KRJABT
		Self-adhesive Nameplate, laser-printed Inscription according to customer's specification Dimensions: 19 x 27 mm	BZ23G
		Self-adhesive Nameplate blank Dimensions: 19 x 27 mm	BZ23U
		Self-adhesive Nameplate with standard imprint Please specify index no. (see nameplates from page 410 of main catalogue) Dimensions: 19 x 27 mm	BZ23B...
		Yellow Nameplate self-adhesive PVC foil printing on request outer dia. 75 mm for mounting dia. 30,5 mm colour yellow	NAS_30

KOMBITAST-R-JUWEL

Ø 30.5 mm

made in germany



Accessories for Actuators

Illustration

Dimensions

Description

Type



Yellow Nameplate with quadrilingual imprint

self-adhesive PVC foil
outer dia. 75 mm
for mounting dia. 30,5 mm
colour yellow



NAS_30_548



Lead-sealable Protective Lid for pushbutton KRJMT(LR)/KRJT/KRJ VAT(LR)

colour transparent



KDKRT



Lead-sealable Protective Lid for selector switches KRJ MWA/KRJWA/KRJ VAWA

colour transparent



KDKRWA



Lead-sealable Protective Lid for selector switches KRJ MWB/KRJWB/KRJ VAWB

colour transparent



KDKRWB



Lamp Remover for incandescent lamps FZR9...

LZ8



Universal Lens Remover

USK

IP65

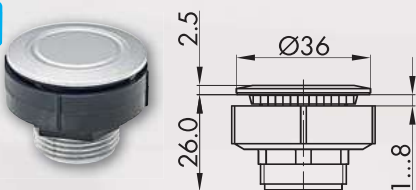



Dummy, silver-coloured

to close unused mounting apertures
colour silver-coloured



BVKRJM

Accessories for Actuators

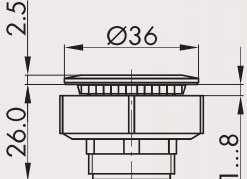
Illustration	Dimensions	Description	Type
  		Dummy, charcoal to close unused mounting apertures colour charcoal	BVKRJ

About Us

Control Units

→ Actuators

Panel Mount Jacks

Bus Technology

Enclosures

Terminal Blocks

Pedal Switches

Limit Switches

Type Index